Alla fredda tua capanna

Natale 2011
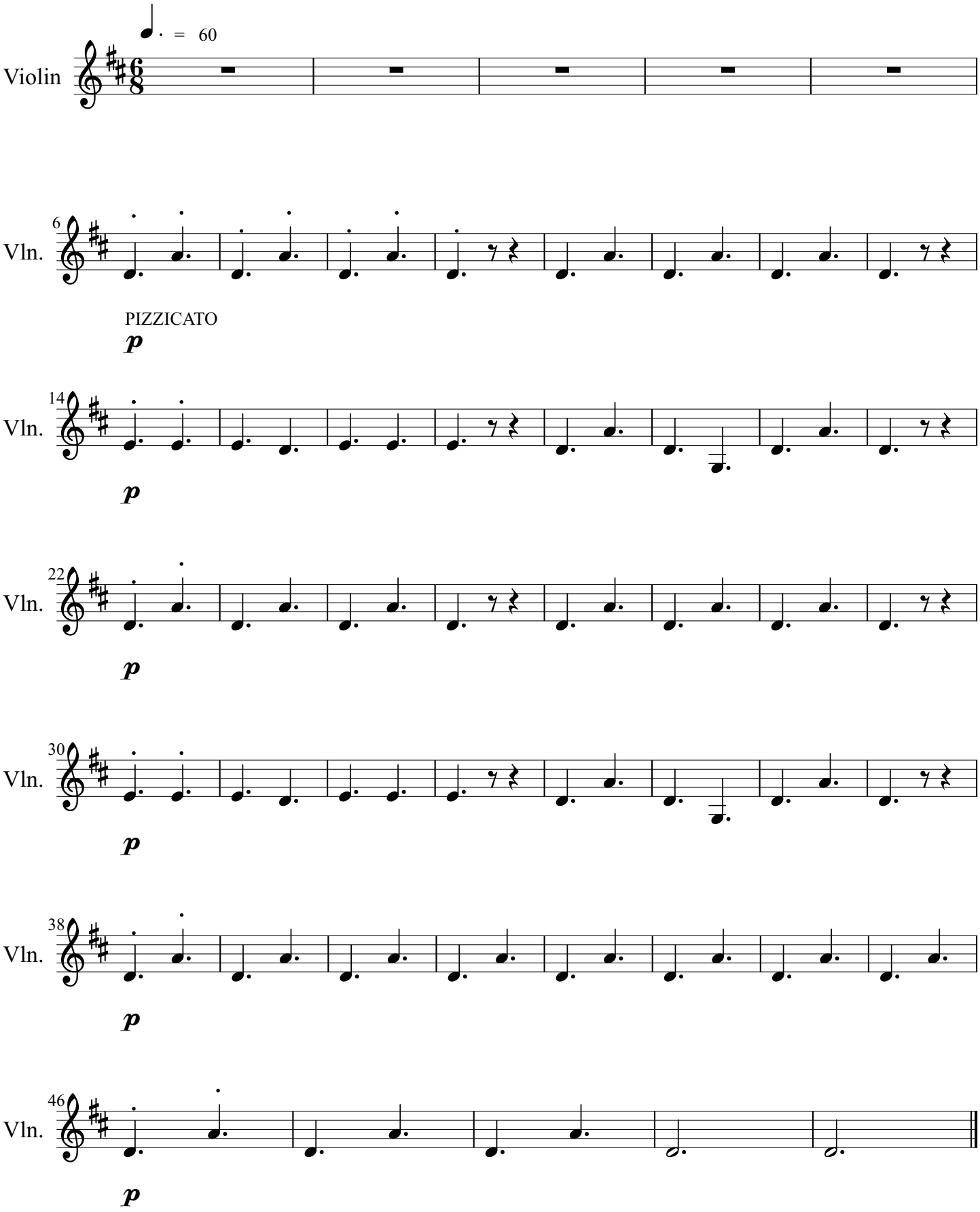
orchestra tonalità Re Maggiore