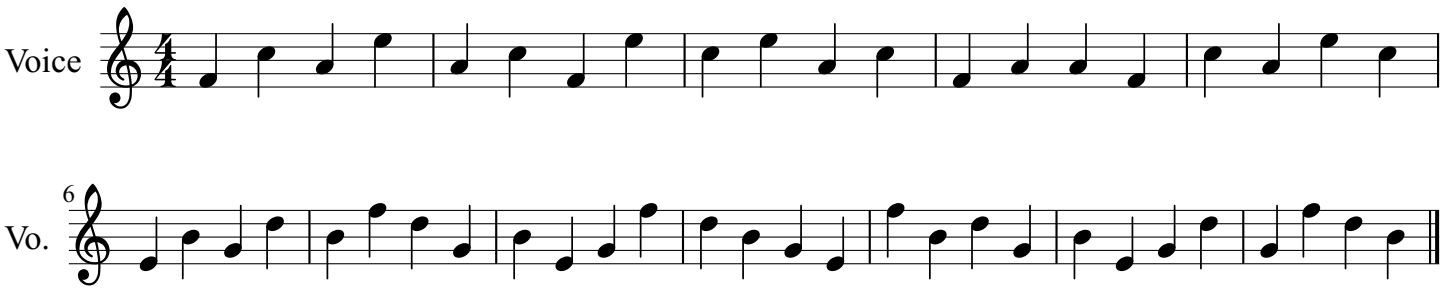spazi e righi